



LLOYD INSTITUTE OF MANAGEMENT & TECHNOLOGY

"Earn a career not just a degree!"

B.S.C. BIOTECHNOLOGY

4 - Year Undergraduate Programme

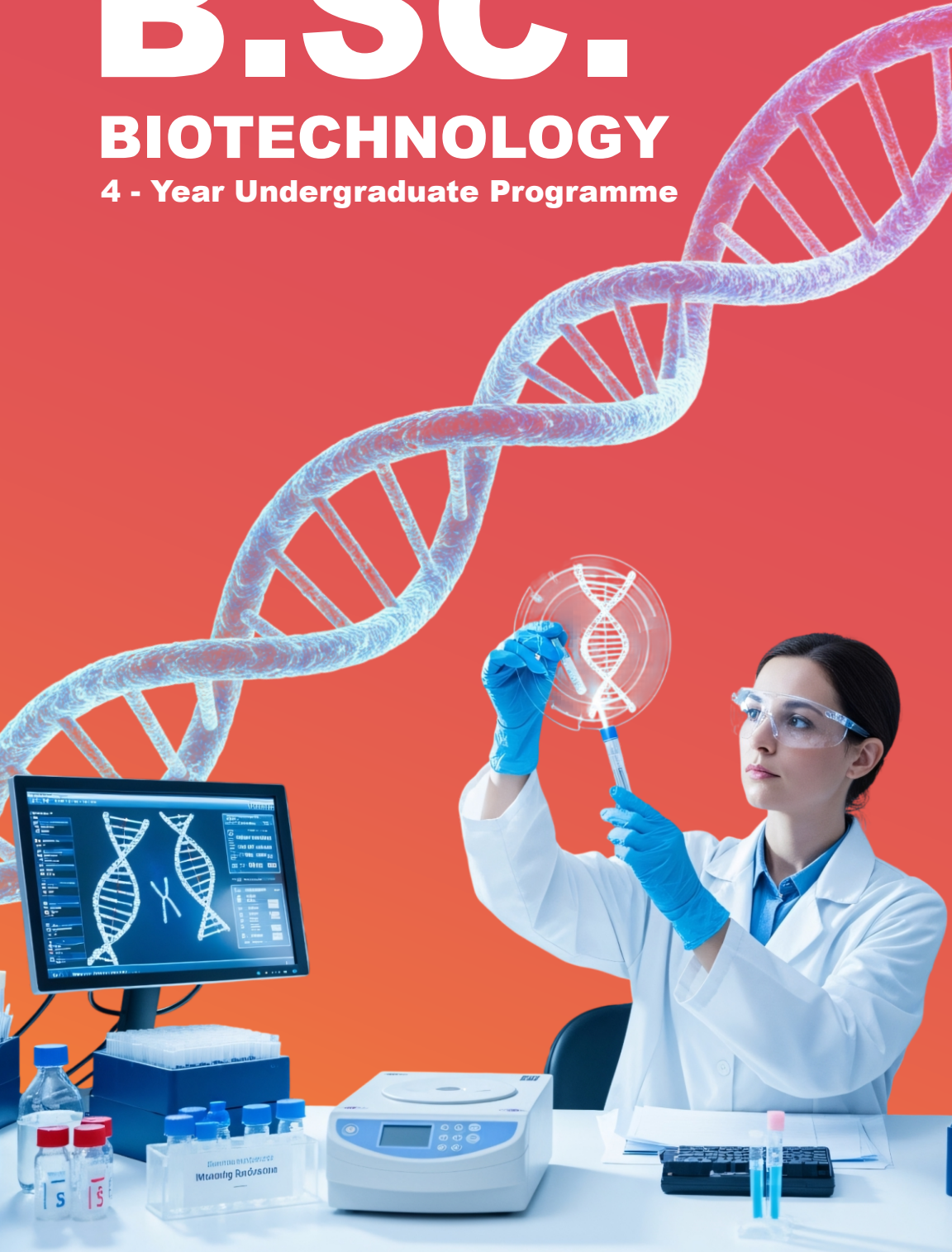



ABOUT LLOYD

The Lloyd Group of Institutions, one of the best education institutes with 20 years of academic legacy, offers education in the fields of management, law, pharmacy, engineering and Science since its inception in 2003. At Lloyd Institute, we focus on providing an industry-integrated academic environment to make our students ready to face the corporate world with confidence and fervour.

Lloyd Institute of Management & Technology was established in the year 2004 and is a part of the Lloyd Group of Institutions, Greater Noida. The Lloyd campus is spread over 10+ acres in ZERO POLLUTION Greater Noida and continues to be a benchmark in the domain of education. At Lloyd Institute, we are committed to graduating students who embody the values of competence, care, creativity, and generosity. With a global perspective and a focus on holistic development, we strive to empower our students to become successful and ethical leaders in their respective fields.

Biotechnology is among the fastest-growing fields in the world — transforming medicine, agriculture, environment, and industry. At Lloyd Group of Institutions, we offer B.Sc. Biotechnology (Honours + Research), a 4-year programme under NEP 2020 that goes beyond the conventional degree. Affiliated to Chaudhary Charan Singh University (CCSU), Meerut, this programme is designed for students who want to not just learn science — but apply it, question it, and advance it. Every semester builds on the last, culminating in a full year of supervised, original research.

- Fully compliant with NEP 2020 — Multiple Entry & Exit system with Academic Bank of Credits (ABC)
- Research-integrated curriculum with mandatory dissertation in Year 4
- Industry internships and value-added certifications built into the programme



ABOUT Course



HI-TECH LABS & INSTRUMENTATION

Where learning becomes doing. Our specialised laboratories are equipped with instruments used by research institutes worldwide.

- PCR (Thermocycler)
- Gel Electrophoresis System
- UV Transilluminator
- Microcentrifuge & DNA Kits
- Autoclave & Laminar Air Flow
- RT-PCR
- UV-Vis Spectrophotometer
- Colorimeter
- NCBI / BLAST / BioEdit
- MEGA, PyMOL
- Virtual Drug Docking
- SDS PAGE
- Biosafety Cabinet

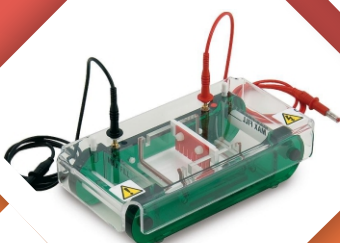

NEP 2020 MULTIPLE ENTRY & EXIT OPTIONS

After
Year 1
(2 Sem.)



*UG Certificate
in Biotechnology*

After
Years 2
(4 Sem.)

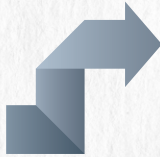

*UG Diploma
in Biotechnology*

After
Years 3
(6 Sem.)

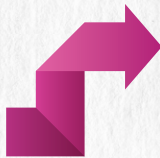

*B.Sc.
Biotechnology
Degree*

After
Years 4
(8 Sem.)



*B.Sc.
Biotechnology
(Honours)*

Full
Programme



*B.Sc.
Biotechnology
(Honours with
Research)*

All credits earned are stored in the Academic Bank of Credits (ABC). Students may exit and re-enter within 7 years to complete the degree without losing prior credits.

WHY THE 4-YEAR HONOURS + RESEARCH DEGREE STANDS OUT

- Direct eligibility for Ph.D. admission without M.Sc. (UGC norms, min. 75% / 7.5 CGPA)
- An additional year of advanced, specialised coursework in modern biotechnology
- Mandatory research dissertation — adds a real research project to your CV
- Preferred profile for CSIR-NET, GATE, DBT-JRF and other competitive exams
- Industry internships and value-added certifications built into the programme

HOW TO APPLY



WWW.....

Admission Process

B.Sc. Biotechnology

1. 12th Pass with Physics, Chemistry & Biology / Mathematics (PCB or PCM).
2. 45% aggregate (40% for SC/ST/OBC as per university norms).
3. Candidates fulfilling the above criteria shall register on portal in order to qualify for the final round of selection process i.e Personal Interview.

IMPORTANT NOTE:

Personal Interview (PI) is a basic aptitude analysis of students based on the knowledge of subjects studied in the last qualifying exams, other areas of interest, current affairs, hobbies and achievements.

SCHOLARSHIP POLICY 2026

Percentage in 12th Board Exam

Program	Rank	Scholarship	Semester Fees	Annual Fees
B.Sc. Biotechnology	95% and above	50%	31,250	62,500
	90% - 94.5%	35%	40,625	81,250
	85% - 89.5%	25%	46,875	93,750
	80% - 84.5%	20%	50,000	1,00,000

Co-Curricular - Extra Curricular Activities

Program	Category	Scholarship	Semester Fees	Annual Fees
B.Sc. Biotechnology	International Level	50%	31,250	62,500
	National Level	35%	40,625	81,250
	State Level	20%	50,000	1,00,000
	District Level	15%	53,125	106,250

Other Scholarships for B.Sc.

Category	Scholarship	Semester Fees	Annual Fees
Beti Bachao Beti Padhao	25%	46,875	93,750
SAARC Nation Student - 15 Meritorious Students	50%	31,250	62,500
Divyang (Differently Abled)	25%	46,875	93,750
Ward of Army Personnel	20%	50,000	1,00,000
Residents of J&K	15%	53,125	106,250
Residents of North East	20%	50,000	1,00,000
100% Attendance Annually	10%	56,250	1,12,500
SC/ST	25%	46,875	93,750

LLOYD - HOSTEL FEE CHART 2025-26

Lloyd Boys Hostel (Off Campus)

Occupancy Type	FEE (2025-26)	OTP (ONE TIME PAYMENT)	60%	40%
Double AC	Rs. 1,80,000	Rs. 1,72,000	Rs. 1,08,000	Rs. 72,000
Triple AC	Rs. 1,55,000	Rs. 1,50,000	Rs. 93,000	Rs. 62,000

Lloyd Girls Hostel (In Campus)

Occupancy Type	FEE (2025-26)	OTP (ONE TIME PAYMENT)	60%	40%
Double AC	Rs. 1,70,000	Rs. 1,62,000	Rs. 1,02,000	Rs. 68,000
Double Non- AC	Rs. 1,55,000	Rs. 1,50,000	Rs. 93,000	Rs. 62,000
Triple AC	Rs. 1,45,000	Rs. 1,40,000	Rs. 87,000	Rs. 58,000
Triple Non AC	Rs. 1,30,000	Rs. 1,25,000	Rs. 78,000	Rs. 52,000
Quadruple AC	Rs. 1,30,000	Rs. 1,25,000	Rs. 78,000	Rs. 52,000

Lloyd Girls Hostel- Premium (Wing C- Off Campus)

Occupancy Type	FEE (2025-26)	OTP (ONE TIME PAYMENT)	60%	40%
Double AC	Rs. 1,80,000	Rs. 1,72,000	Rs. 1,08,000	Rs. 72,000
Triple AC	Rs. 1,55,000	Rs. 1,50,000	Rs. 93,000	Rs. 62,000

Lloyd Girls Hostel- Deluxe (Clanbridge - Off Campus)

Occupancy Type	FEE (2025-26)	OTP (ONE TIME PAYMENT)	60%	40%
Double AC	Rs. 1,90,000	NA	Rs. 94800	Rs. 63200

A security amount of ₹10,000 will be charged above the given fees.

All residents must pay 60% of the hostel fee at the time of admission. Note: ₹ 25,000 does not confirm room

SCHOLARSHIP



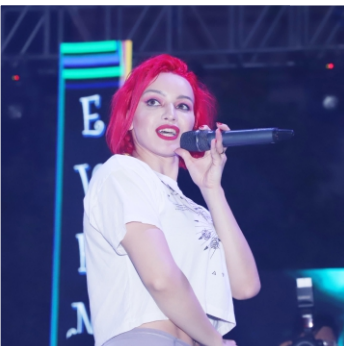

ADMISSION ENQUIRIES :

Plot No. 11, Knowledge Park-2,
Greater Noida-201306

E-mail : admissions@lloydcollege.edu.in

www.lloydcollege.edu.in

Admission Helpline ::

82 62 940 940

